REMEMBER! Albany is a city of homes. It wouldn't be if it were not for your local merchants. Houses do not make a city. Support them, your property values depend on it!

Albany Times

IMPORTANT NUMBERS
Albany Times LAnd. 5-1510
Police Dept. . . LAnd. 5-7300
Fire Dept. . . . LAnd. 5-7140

☆ ☆ ☆ The Only Newspaper Printed and Published in the City of Albany ☆ ☆ ☆ Declared a Legal Newspaper by Act of Superior Court for Alameda Co. ☆ ☆ ☆

VOL. XX. ALBANY, ALAMEDA COUNTY, CALIFORNIA. FRIDAY, JULY 8, 1955 Number 42

Thousands See Colorful Parade On July 4th

Thousands of spectators jammed Solano and San Pablo Avenues to witness the largest and most colorful parade in the history of Albany.

The all-day celebration at Memorial Park attracted a capacity crowd, which was highlighted with a band concert, baseball games, water follies, bathing beauty contest for youngsters, and climaxing with the Mayor's Ball that evening. Some 50 young ladies participated in the junior bathing beauty contest sponsored by the Albany Lions Club, with Diane Liotta winning the first place trophy. The second place award went to Kitty Bissett.

Winners of the various parade events are as follows:

Military Entries — First place, Oakland Army Base Marching Unit, U. S. Coast Guard Drum and Bugle Corps and U. S. Navy Band.

Civilian Entries — First place, Argonaut Cubs, Richmond Moose No. 550, Oakland Moose, Green Patrol, VFW Post #1010, Drum & Bugle Corps; second place, Sequoia Parlor No. 272, Native Daughters of the Golden West, Estudillo Parlor No. 223, Native Daughters of the Golden West, Richmond Moose and Oakland Women of the Moose.

Majorette (group) — Nancy's Rhythmettes, first, San Lorenzo Scutters, second; majorette (individual) Nancy Anne Butler, first, Sonja Gosney, second.

Comical Groups—Bertha Watchers, first, Horseless Carriage Club, second.

Floats — Albany Exchange Club,

(Continued on page two)

In The Albany Churches

FIRST BAPTIST

Dr. A. O. Odegard will speak on the sermon subject, "The Breath of the Soul" at the Morning Worship Servic, 11:00 a.m. Don Ifand will sing a solo.

At the Evening Gospel Service 7.30 p.m. the pastor will speak on the topic, "The Home Beyond Tomorrow." Special music will be rendered by a young men's quartet and others. This is the last message by the pastor in this sermon series.

The Rev. Loran Endsley will be vacation pastor during Dr. Odegard's absence from the city for one month beginning July 11.

✣

COMMUNITY METHODIST

Worship Services will be conducted at 10 a.m. only during the months of July and August at the Community Methodist Church, located at Marin Avenue at Stannage. On Sunday, July 10 Rev. Douglas H. Henderson will bring his last sermon before leaving on vacation for three weeks. The sermon topic will be "Cain, a Case History From Genesis."

Sunday School for all ages is also held at 10 a.m. Youth Fellowship Groups at 7 p.m.

The choir of the Albany Community Church will be featured on radio station KRE Sunday evening from 7:30 to 8:30 p.m. on the program "Sunday Night in the Chapel" presented by the Eastbay Councils of Churches.

✣

GRACE LUTHERAN

At Grace Lutheran Church, Santa Fe Ave. at Ward, Rev. O. R. Janke, pastor, will speak next Sunday at 8:30 a.m. and 11 a.m. on the topic, "Pattern for Living with Others." Holy communion will also be administered in both services.

The lesson topic for the graded classes of the Sunday school meeting at 9:45 a.m. will be "The Rebellion of Absalom." The parish Bible classes meet at the same hour.

✣

ST. ALBAN'S EPISCOPAL

Services at St. Alban's Episcopal, Albany, will be:

7:30 a.m. Celebration of Holy Communion.

Junior church, which includes a story for children and the birthday bank offering, will be a part of the 11:00 a.m. service of morning prayer. After this the younger children may be excused to go to the nursery or to go home. Older children may stay through the entire service. The sermon, by the rector, the Rev. John Hathaway Blackldige, is entitled: "Through Conflict to Conversion."

Following the service is a coffee hour, to which all are invited.

✣

CHRIST LUTHERAN

Dr. Gerhard Lenski, Professor of Systematic Theology, Berkeley, will be in charge of the worship service at Christ Lutheran Church, Ashbury at Stockton Avenue El Cerrito, at 11 a.m., Sunday, during the absence of Pastor George H. Muedeking.

Sunday School classes for all ages will convene at 9 45 a.m., under the direction of Mrs. Beraice Geach and Charles Bradfield.

✣

CHRISTIAN SCIENCE

Humanity's need for clear thinking and Christlike living will be stressed at Christian Science services this Sunday.

Reading from the King James Version of the Bible and "Science and Health with Key to the Scriptures" by Mary Baker Eddy will comprise the Lesson-Sermon entitled "Sacrament."

The following passage will be among those read from Science and Health: "Ask yourself: Am I living the life that approaches the supreme good? Am I demonstrating the healing power of Truth and Love? If so, then the way will grow brighter 'unto the perfect day.' Your fruits will prove what the understanding of God brings to man" (496:9 Ask-14).

The Golden Text is from Leviticus (19:2): "Speak unto all the congregation of the children of Israel, and say unto them, Ye shall be holy: for I the Lord your God am holy."

Junior Chamber Installs Officers Saturday Night

The Albany Junior Chamber of Commerce will install its newly elected officers tomorrow, Saturday night at Spenger's Grotto. Joe Vila, local contractor and past president of the chamber will be the installing officer. Chairman of the evening will be Mickey Etingoff.

Speaker of the evening will be William Ketzmer, past president of the Richmond Junior Chamber and prominent attorney.

The following officers will be installed:

Bob Hughes, president; Eddy Coulon, first vice-president; Kayo Denham, second vice-president; James Tamura, secretary; Norm Jacobson, treasurer, and Mitch Cowan, Will Senior, Joe Cieslah, Larry Schultz and Don Zappala, members of the board of directors. The out-going president is Jerry DeMaria.

Senior Citizens Announce New Officers Elect

Albany Senior Citizens recently elected a new corps of officers to serve the organization for the coming term. They are: Andrew Crist, president; Raymond Gill, vice-president; Earl Peterson, second vice-president; Virginia Gill, treasurer. A secretary is to be appointed. Supervisors are Hilda Brefeitung, Paul Farling and Julian Kay.

The Senior Citizens have adopted a new schedule of meetings as follows: First Tuesday, 1:30 p.m.; Second Tuesday, 7:30 p.m.; Third Tuesday, 1:30 p.m.; Fourth Tuesday, 7.30 p.m.; and Fifth Tuesday 1:30 p.m.

Plans are well under way for the projected July 19 picnic and boat ride at Lakeside Park in Oakland. Further details are to be discussed at the next meeting. Entertainment and cards are planned for the next meeting to be held on Tuesday evening, July 12.

Safe and Sane 4th In Albany, Reports Chief Pimental

Albany Fire Chief Fred Pimental reports that there were no casualties from fireworks in the City of Albany over the holiday, and that there were no violations of the fireworks ordinance.

This Is Albany

THE CATHOLIC LADIES Aid Society of St. Ambrose Church will hold a luncheon whist at the church hall, Gihnan and Stannage, on Tuesday, July 12 at 12 noon. The co-chairmen are Mrs. George Meyer and Mrs. Richard Murray.

☆

MR. AND MRS. A. C. Willhite of 606 San Pablo Avenue, and Mr. and Mrs. J. A. Willhite of Walnut Creek spent the fourth of July weekend at Mt. Hermon, near Santa Cruz. While there they had the pleasure of attending the Charles E. Fuller Foundation Conference. A huge crowd attended the meeting, according to the Willhites. Recently the A. C. Willhites returned from a month's stay at Rio Nido on the Russian River.

☆

ZORAH GROTTO, Mystic Order of Veiled Prophets of the Enchanted Realm, will hold its regular stated meeting on Friday evening, July 8, at the Thousand Oaks Masonic Temple, Catalina and Colusa Avenue, Berkeley. The meeting will start at 8 p.m. Monarch Johnson will preside, and plans will be discussed regarding attendance at the coming State convention.

☆

ALBANY Democratic Women's Forum will meet on Wednesday, July 13 at 12:30 p.m. at the home of Mrs. Josephine King, 952 Key Route Boulevard. Detailed plans for the bazaar to be given by the State Federation of Democratic Women's clubs will be considered.

☆

MEMBERS OF the Albany Senior Citizens prepared and served a luncheon for the men of the armed forces who participated in the Albany 4th of July parade. Over 17. lunches were served. Service clubs and other interested individuals supplied the funds to pay for the Food. Annabell Denham Soroptimist chairman of the Senior Citizens sparkplugged the project, and assisted the Seniors.

☆

CAROLYN DIETZ, daughter of Mr. and Mrs. W. W. Dietz of 1000 Ventura Avenue, left by TWA for Fairview, Kansas on June 18 to spend the summer with her maternal grandmother, Mrs. Jennie Kopp, and other relatives.

Mr. and Mrs. Dietz, Kathryn and Dorothy, wid motor cast late in the summer to bring Carolyn home.

Legion Auxiliary Delegates Will Report Monday

At the regular meeting of the Albany Unit No. 292 American Legion Auxiliary, July 11 at 8.15 p.m. members will receive first fland information and reports from delegates who attended the department convention held recently in San Diego.

Mrs. Hazel Karns will preside at the meeting while Miss Margie Stott will be in charge of program. Executive committee women will be the hostesses. Music chairman Ella Clem will make her report on 10th District Glee Club winners.

On July 15 the Unit Sewing Club will hold its monthly Canasta card party at the home of Mrs. Donald Karns, 415 Ashbury Avenue, El Cerrito. Coffee and dessert will be served at 12:30.

Druids to Hear Delegates Report on Reno Convention

The next regular business meeting of Albany Druids Circle No. 120 will be held tonight, July 8, at 8 p.m. at Maccabee Hall, 985 Kain Avenue. Reports of the delegates who attended the two-states convention recently in Reno, will be heard. The delegates were Mrs. Bessie Jacobsen, Mrs. Edith Laski and Mrs. Freda Brown.

A committee will be appointed to handle the Circle's rummage sale scheduled for Sept. 10. There will also be a new recording secretary elected. The degree team will report for practice.

Refreshments are to be served by a committee headed by Mrs. Rose Barbagelata, and assisted by Mrs. Patricia Abbott and Mrs. Freda Brown. Arch Druidess Kay Hartwig will preside.

Albany Library Holds Meeting For Girl Scouts

Last Friday morning the Girl Scouts of Troop 170 from Marin school met at Albany Library in their second Reader's Badge session.

Mrs. Rosemary Paine of Albany gave the girls an informal talk on some of the mechanical aspects of manuscript preparation.

How to select a book from a publisher's catalog, comparing editions and prices for the best value was the main topic at a round table discussion led by Mrs. Ruby Larson, troop leader.

The girls decided that one form of service which they could render to a library would be in reminding friends or younger brothers and sisters of the importance of returning borrowed books on time or making proper renewals, thus cutting down on library losses and inefficiency in service.

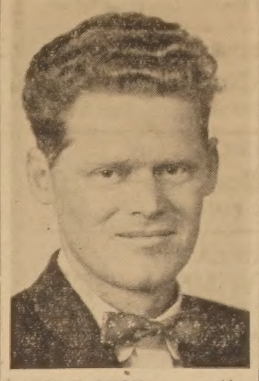

DAVID E. LYON, new president of the Albany Lions Club, whose first meeting in office was a big Club barbecue at the Sequoyah Lodge last night. Lyon runs the Personal Barber Shop at 1116 Solano Avenue.

Rotary to Visit Albany Pool Tuesday Noon

Members of the Albany Rotary Club will pay a visit to the Albany swimming pool, following their noon luncheon on Tuesday. The meeting will be under the direction of Bert Griffin of the Albany Unified School District, as chairman of the day, with President W. G. Woolworth presiding.

The club "tour" will be for the purpose of informing the members of the wide scope of the recreational and instructive facilities provided by the pool, which serves not only the residents of Albany, but also the surrounding areas. It is significant that around 2,000 children change from non-swimmers into swimmers during each summer.

A special exhibition will be put on for the benefit of the Rotary Club members.

Fireman Freddy Says:

Don't forget to list your home with the police if you are to be away on vacation.

COUNCIL APPROVES NEW LAWS

The Albany City Council at its meeting on Tuesday night passed to second reading and ordered printed two new ordinances. One was adopted at the request of City Health Officer Robert T. McMahon, and extends and amplifies a former ordinance, extending the coverage to vicious animals other than dogs. The other relates to allotment of vacations to city employees, and extends supervision to heads of departments.

In other action the Council granted the request of the Alameda County Admission Day celebration committee for the sum of $100 towards a County float at the Santa Cruz celebration.

Police Chief Ralph Jensen requested that a yellow zone be authorized between two driveways on Adams behind the Corey's store. This was held over a week for further study.

A request for waiver of rear yard requirements at 621 Talbot Avenue, was held over one week awaiting a report from the Planning Commission which has the matter before it.

An ordinance covering the rezoning of 621 Talbot Avenue, and amending Ordinance No. 351 was passed to second reading.

Resolution No. 1995 continuing for another year a contract with Western Advertising System, Inc. and covering advertising on sidewalk benches, was approved.

Resolution No. 1996 was approved, accepting bid of the Texas Company for supplying the City with gasoline during the fiscal year.

A request for the City Attorney to prepare an amendment to Resolution No. 1917 extending present salaries of city employees from June 30, 1955 to August 1, 1955 or after the budget has been set—a routine move—was approved.

Complaint of the Planning Commission regarding remarks said to have been made at the Council

(Continued on page four)

A LITTLE PAINT . . .
A CHANGE of COLOR . . .
Can Make a Room Brand New
SEE OUR COMPLETE LINE OF
MORWEAR PAINTS and WALLPAPER
Everything to Beautify Your Home.
Gift and Art Craft Dept.
MORWEAR PAINTS Last Longer
OLSON'S
Morwear Paint Store
Picture Frames Made to Order
1178 SOLANO AVE. LAnd. 5-1227

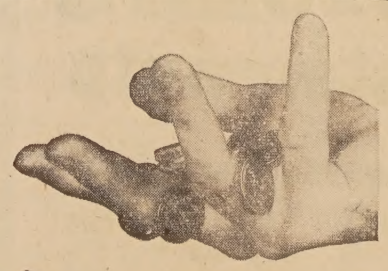

Opportunity . . .

Every day is a new opportunity to save — why not start today. Open your savings account here at your home town bank. Add a few dollars every payday, and you'll be surprised how fast it will grow. Don't let your money just slip through your fingers. Open your savings account today.

The Bank of Personal Service

Deposits Made by July 11 Earn Interest from July 1

The Mechanics Bank
RICHMOND • ALBANY • EL CERRITO • SAN PABLO
MEMBER FEDERAL DEPOSIT INSURANCE CORPORATION

The Open Play Time Indicated Below Will Enable You To PLAN YOUR BOWLING PARTIES IN ADVANCE

OPEN PLAY SCHEDULE

Sunday ..... All Times
Monday ..... All Times
Tuesday ..... None
Wednesday ..... All Times
Thursday ..... All Times
Friday ..... Except 8:30-10:30
Saturday ..... All Times

SELECT THE TIME YOU DESIRE
THEN MAKE YOUR RESERVATION . . . AT THE DESK OR PHONE

26 AUTOMATIC LANES
WE NEVER CLOSE
Albany Bowl
540 San Pablo, Albany
LAndscape 6-8818

UPHOLSTERING REPAIRING
SUMMER
CLEANING TIME IS HERE
Now is the time to have your furniture and rugs gently shampooed to remove all soil and
RESTORE NEW LIFE AND COLOR
For Finer Rug and Furniture Cleaning
CALL
Capitol Upholstery
BINDING — CUTTING — SEWING
1229-31 SOLANO LA. 5-5567
FREE PICK UP AND DELIVERY

ALBANY SOLANO at SAN PABLO PHONE LA 4 5656
Now Playing, Ends Saturday
Jane Powell, Vic Damone
Ann Miller, Debbie Reynolds
Tony Martin, Walter Pidgeon
Cinemascope Technicolor
Musical
"HIT THE DECK"
GINGER ROGERS
Edw. G. Robinson, Brian Kieth
"TIGHT SPOT"
Children's Sat. Mat. 1 p.m. Cont.
Geo. O'Brien, "WARPATH"
In Technicolor
"UNDER THE RED SEA"
Serial — Cartoon
Sunday, Monday, Tuesday
Wed. Mat. for Parents-Children 1 to 4:20 p.m.
Tony Curtis, Janet Leigh
Cinemascope Technicolor
"Black Shield of Falworth"
Geo. Montgomery, Nancy Gates
David Bruce, in Technicolor
Masterson of Kansas
Starts Wednesday, July 13
James Stewart, June Allyson
Vista Vision Technicalar
"Strategic Air Command"
Randolph Scott, Mola Powers
In Superscope Technicolor
"Rage at Dawn"

Now is The Time
Save one-half on your tire bill
Buy TIROL CUSTOM-BILT RECAPS
With the new tire guarantee.
AS LOW AS $6.95 each
QUALITY WORK
EASY TERMS, TOO
The TIROL Co.

1870 SOLANO AVENUE
LAndscape 6-2506
Same Management
20 Years Same Location

Announcing . . .
Dave Myers
NEW BARBER SHOP
REAR OF
OAKS FLORIST
1857 SOLANO AVENUE
2 EXPERIENCED BARBERS TO SERVE YOU 2
We're sure you will enjoy being served in our modern, well equipped shop.

CHELEMEDOS
MARKET
1251 SOLANO AVE. Corner Masonic

SPECIALS for FRI. and SAT.

HILL'S COFFEE Pound ..... 79¢ Limit 1
Juicy Valencia ORANGES 5 lbs. ..... 39¢
C&H SUGAR 10 POUNDS .... 88¢
ROSEDALE, GREEN Cut Beans 303 can .....2for 29¢
SHAFTER U.S. No. 1 Potatoes 10 lbs. ..... 35¢
GOLDEN RIPE Bananas 2 POUNDS ..... 29¢
ITALIAN or SUMMER SQUASH 2 lbs. ..... 25¢
HILL VIEW WINE 5th Muscatel or Port.... 55¢

Colorful Parade Seen By Thousands on 4th

(Continued from page one)

first, V.F.W. Post No. 2658, second; commercial, Elaine's Accordion Studio, first.

Uniformed Mounted Group — El Sobrante Riders, first, Tri-City Horsemen, second; Individual Horseman, John Pine, first, C. A. Kleffler, second; Matched Pair, E. H. Rakowicz and Charlotte M. Brownlee, first, Verne Soito, second.

Parish to Hold Dessert Whist

St. Jerome's Parish will hold a monthly dessert whist party in the parish hall, 508 Carmel Avenue, El Cerrito on Friday, July 15 at 12 noon. The public is cordially invited. Mrs. Henry Boyd, chairman, Mrs. Peter Blase and Mrs. Irwin Nelson, co-chairmen.

BERKELEY - ALBANY
TYPEWRITER
SALES — RENTALS — SERVICE
New and Reconditioned Typewriters and Adding Machines
FREE LOANERS ON REPAIRS
MODEL TYPEWRITER CO.
1409 GROVE (Near Rose), BERK. — LAnd. 4-6127

INSURANCE
I Have Available
Auto & Casualty
Insurance Policies
On Term Payment
Plan
Best Companies
ELMER E.
MERROW
9961 San Pablo Ave.
EL CERRITO
LAndscape 4-1181

ALBANY HOME FREEZER FOODS
421 SAN PABLO LAnd. 4-0073
FROZEN FOODS sold by the Piece, Pound or Package
COSTAL Lemonade 6 FOR ..... 88¢
FRADALIAS T.V. Dinners EACH ..... 79¢
BLUE STAR Chicken PIES—4 FOR .... 99¢
POLAR Frozen Veg. 6 REG PKGS ..... 99¢
A Full Week's Supply of Meat
Roasts, Steaks, Chops, Ground $6.95
Assorted, 12¾ Lbs. .....

GRANHOLT
ESTABLISHED 1932
FURNACES — WATER HEATERS
Installed
Serviced and Repaired
GUTTERS and DOWNSPOUTS
GENERAL SHEET METAL WORK
501 SAN PABLO AVE. ALBANY
LAndscape 5-5721

Your personal insurance needs are my business

"F. F." Foster
Let me help you buy your car, protect your home and plan your future security. I regularly receive special training to assist people like yourself with their *personal* insurance problems . . . you see, my life's work is exclusively insurance. Call me any time.
It pays to know your STATE FARM Agent
'F. F.' FOSTER
AUTO LIFE FIRE
1076 Neilson St.
LAnd. 6-3294

CLOSE OUT SALE
ON ALL FRANKELITE
LIGHT FIXTURES
• BEDROOM • LIVING ROOM
• PORCHES • POST LAMPS
UP TO 40% Off
LIST PRICE
PRICES AS LOW AS $2.88
Come Early — These Won't Last Long .....
MOORE'S ELECTRIC
ELECTRICAL CONTRACTING — REPAIRS
INDUSTRIAL, COMMERCIAL, RESIDENTIAL
1258 SOLANO at KEY ROUTE
LAndscape 5-4441

RHYMES OF REASON Words and Music By Mary's & Joe's

GOOD FITTING - SUPERIOR QUALITY
CHILDREN'S SHOES
THEY'LL LOVE TO WEAR
$4.99 Sizes 8½ to 3
MANY STYLES TO CHOOSE FROM FOR BOYS & GIRLS
Open Thurs. and Friday Eves. till 9 p.m.
Mary's & Joe's
DEPARTMENT STORE
913 San Pablo Ave. LAnd. 5-1597
OPEN THURS. AND FRI. EVES. 'TILL 9 P. M.
FREE PARKING NEXT TO STORE.
Free Parking Next to Store

FAMOUS MEAT MKT.
1109 SOLANO AVENUE
(NEXT TO MECHANICS BANK)
Deep Freeze Cuts Wholesale Prices on Choice & Good Fed Steer Beef
All Our Beef is U. S. Inspected—Government Stamped
U.S. Choice or Good — Grade AA
NOTICE — Specials for Thurs. Friday, Saturday Only
BEEF ROAST Center Cut CHUCK U.S. Good or Choice.....
PORK SAUSAGE KINGAN'S — Cello Roll, Pure Pork.....
GROUND BEEF Fresh Lean 3 lbs. 1.00
PICNIC EASTERN SMOKED Ready to Eat .....
39¢ lb
LAMB CHOPS ROUND BONE or RIB — Genuine Spring — U. S. Choice..... 65¢ lb
FRYERS COLORED FRESH KILLED
WIENERS SKINLESS 100% All Meat
49¢ lb
VEAL BREAST STEW or BAKE WITH STUFFING 29¢ lb
• U.S. Good -- Moffat's Fed Steer Beef •
LEG of LAMB GENUINE SPRING .....
RIB ROAST PRIME .....
RIB STEAK TENDER CUT .....
65¢ lb

TOWN TOPICS
from Bank of America
MEMBER FEDERAL DEPOSIT INSURANCE CORPORATION

Albany Branch
Wm. McAuley, Manager

Bank of America resources now total more than
$9,240,000,000
World's Most Popular Bank
When we got through adding up the figures for our mid-year statement of condition, our total resources once more indicated that B of A is the world's most popular bank. Of even greater interest is the fact that more than 3,000,000 Californians now have savings accounts in Bank of America.
✓ SAFETY
✓ CONVENIENCE
✓ AVAILABILITY
These are the three big reasons why so many Californians save at Bank of America. *Safety*—our bank's great resources afford the ultimate in safety. *Availability*—there's no substitute for "money in the bank" where you can always get it when you want it. *Convenience*—almost anywhere in California, there's a branch of our bank nearby, always ready to serve you.

? BofA Quiz Corner ?
DID YOU KNOW THAT savings deposits made on or before Monday, July 11, at Bank of America earn full 2% interest from July 1? Why not start your savings account now at Bank of America?

"11 MILLION DINNERS SINCE 1932"
BERTOLA'S
5 Restaurants
... WITH 3 WAYS TO SERVE YOU!
No. 1—A LA CARTE
SOUP 30c
SALAD BOWL 25c
SPAGHETTI 50c
RAVIOLI 75c
SPAG & RAVIOLI 60c
SPUMONI 10c
FRIED CHICKEN 50c
STEAK Large thick, Boned Rib $1.00
No. 2—DINNERS
Soup - Salad
Relish - Salami
Ravioli - Spaghetti
Fried Chicken
Potatoes - Vegetable
Coffee - Dessert
$1.35
TENDER STEAK DINNER $1.75
Child Service, Under 7 yrs. 25c . . . to 12 yrs. 50c
No. 3—HOT FOOD TO TAKE HOME
SOUP .....Qt. 30c
SALAD .....Pt. 25c
SPAGHETTI Pt. 25c Qt. 40c
RAVIOLI .....Pt. 30c Qt. 55c
POTATOES .....Qt. 35c
CHICKEN, Fried Half 50c
SAUCE .....Pt. 50c
DINNERETTE PLATE
Includes: CHICKEN, SPAGHETTI, POTATOES AND VEGETABLE
Served in a plate.....75c
VISIT BERTOLA'S IN ALBANY
917 San Pablo Ave. Near Solano
OPEN EVERY NIGHT
Week days & Saturdays from 5 p.m. Sundays & Holidays from 3 p.m.

DURKEE'S
MAYONNAISE
24 Ounce Jar **47¢**

Durkee's Margarine
1 POUND CARTON ..... 27¢

DEPENDABLE AS GOOD NEIGHBORS ARE

Libby's
SOCKEYE RED
Salmon
No. 1 Tall Can
69¢

ROYAL
Puddings
Regular Package
3 for 20¢

LIPTON'S TEA
1 Pound Package 1.39
½ Pound Package ..... 73¢
¼ Pound Package ..... 37¢
16-Bag Carton ..... 21¢
48-Bag Carton ..... 57¢
100-Bag Carton 1.03

Jiffy Biscuit Mix
40 Ounce Package ..... 29¢

Specials for Thurs., Fri., Sat., Sun. July 7th - 8th - 9th - 10th

PARKING AID - - - LOOK FOR THE MAN IN THE RED JACKET - - - HE WILL HELP YOU TO PARK YOUR CAR

Joe Dagna's Cheese Sale

CHEESE
FANCY SWISS CHEESE 69¢ lb

CHEESE
New York Very Sharp
2 Years Old ..... 69¢ lb

CHEESE
Tillamook
Year Old FANCY ..... 59¢ lb

MILD CHEDDAR CHEESE 49¢ lb

MONTEREY JACK CHEESE 49¢ lb

STELLA BLEU CHEESE 79¢ lb

WE ARE HAVING A REPEAT BY CONSUMER REQUEST

WELLMAN'S
COFFEE
Pound - - 75¢

BORDEN'S INSTANT
COFFEE
5 Ounce Jar - - 1.15

NULAID GRADE AA
EGGS 55¢
DOZEN .....

MEDIUM
EGGS
GRADE A
DOZ. 47¢

HAWAIIAN
PUNCH
Quart Bottle ..... 87¢

DENNISON'S
CHILI CON CARNE
WITH BEANS—Family Style, 40 oz can 47¢

RIVIERA MINESTRONE
SOUP
ALL ITALIANA, No. 2 Can ..... 23¢

FRANCO-AMERICAN
SPAGHETTI
No. 1 Tall Can ..... 2 FOR 27¢

MARY ELLEN'S JAM
STRAWBERRY, LOGANBERRY, BLACKBERRY, BOYSENBERRY
4 10 Ounce Glass For 99¢

PILLSBURY
FLOUR
5 Pound Bag - - 47¢

RANCHO SOUPS
Chicken, Noodle
Chicken & Rice
Cream of Chicken
Family Size Can - - 27¢

PLUMROSE
DANISH HAMS
Cooked, Boneless, Skinless
2 lb can - 2.25

SWANSDOWN
CAKE MIX
White
Devil's Food
Yellow
4 reg pkg 99¢

BURDELL'S FIRST QUALITY
BUTTER
1 Pound Cubes - - 58¢

LIQUOR DEPT.
BRANDS YOU KNOW & ENJOY

OLD SARATOGA
SIX YEARS OLD STRAIGHT
BOURBON
5th 3.69

WALKER'S TEN HIGH
5 YEARS OLD STRAIGHT
BOURBON
5th 4.25

JIM BEAM
KENTUCKY STRAIGHT
BOURBON
5th 4.69

OLD HICKORY
BOURBON
6 Years Old—STILL ONLY
5th 4.49

IMPERIAL BLEND
BOURBON
5th 4.25

HALLER'S RESERVE
5th 3.19

Fresh Fruits & Vegetables

VALENCIA ORANGES
5 pounds 43¢
SWEET, JUICY

Kent. Wonder Beans
2 pounds 29¢
Fancy, Green, Stringless

SHAFTER POTATOES
5 pounds 19¢
U. S. No. 1—Excellent Cookers

GRAPEFRUIT
5 for 25¢
SUNKIST—FULL-O-JUICE

CABBAGE POUND .....
RADISHES BUNCH .....
GREEN ONIONS BUNCH .....
5¢

CANTALOUPES
2 for 25¢
Jumbo Size—Pink Meat—Ripe—Sweet

CORN
5 for 29¢
Golden Bantam — Large., Tender Ears

ED & FRANK'S RELIABLE MEATS
ALL MEATS ARE GUARANTEED
Phone LAnd 4-5018
ALL MEATS ARE THE HIGHEST QUALITY

ROUND STEAK
Top or Bottom
GRADE A STEER BEEF ..... 79¢ lb

CLUB FRANKS
Skinless—All Meat ..... 39¢ lb

GROUND BEEF
100% Lean Steer ..... 39¢ lb
3 lbs for 1.00

CANNED PICNICS
Dubuques
3½ POUND CAN ..... 2.59 Each

SLICED BACON
Kingan's Reliable
1 Pound Layer ..... 65¢ lb

CORNED BEEF
Our Own Honey Cured
BONELESS LEAN BRISKET ..... 39¢ lb

SOAP
WHITE KING
Detergent Giant Package ..... 53¢
Oxydol Giant Package ..... 59¢
Camay Soap BATH SIZE ..... 3 FOR 29¢

JOY
LIQUID CONCENTRATE
For Dishes Regular Size ..... 31¢

TUTTLE'S COTTAGE
CHEESE
1 Pound Carton 29¢

SNOWFLAKE
CRACKERS
1 Pound Carton - 23¢

DAGNA'S MARKET
1382 SOLANO

DREW FREESTONE
Peaches No. 2½ Can ..... 2 FOR 59¢

UKELELE SLICED
PINEAPPLE
No. 2½ Can - - 27¢

DEL MONTE
FRUIT COCKTAIL
No. 2½ Can - - 31¢

FLORIDA GOLD GRAPEFRUIT
JUICE
46 Ounce Can ..... 2 FOR 49¢

CADIZ
MARASCHINO Cherries REG JAR
PIMENTO STUFFED Olives REG JAR
10¢

STOKELY'S FANCY CUT
GREEN BEANS
No. 303 Can - - 2 FOR 39¢

DEL MONTE GOLDEN
CREAM CORN
No. 303 Can - - 2 FOR 29¢

In Case of Error Prices will be Posted in Accordance with Minimum Fair Trades Act - - - WE RESERVE THE RIGHT TO LIMIT QUANTITIES

Albany City Council Approves New Laws

(Continued from page one)

meeting on June 20 by Councilwoman Zahn was postponed a week, at the suggestion of Mayor Howell, who said he believed the full Council should be present. Councilman Combs is absent on a business trip to Canada, but will return for the meeting next Monday.

Mrs. Zahn refused to vote on the vacation ordinance, stepping down from her seat during the voting. She said she had no objection to having the heads of departments designate the vacation dates, but was afraid it might promote confusion, and a tendency to split vacations into several periods of a few days at a time.

She also brought up a complaint that auto firms were violating the parking ordinance, recently adopted, by not having the surface paved. The City Attorney was asked to check up on terms of the ordinance.

The United States exported $545,000,000 worth of cars and trucks during 1953.

Wonderful New Kind of
ALL-IN-ONE CAPSULE FOR
EASY REDUCING

Science Now Helps You Take Off Your Fat While You Eat The Foods You Choose

Too fat because you eat too much? Just can't seem to diet because you're a real glutton when it comes to butter, gravy, potatoes? Have you spent dollar after dollar for pills and tablets and in spite of everything you're still too fat?

COUNTERACTS HUNGER

Recently science discovered and compounded a new tiny capsule combining all the recognized, proven aids to reducing found in all the products offered today, proteins that build energy but burn off excess fat, vitamins and minerals often lost when cutting off fattening foods, vegetable cellulose food with no calories yet give the feeling of a full contented stomach. These tiny capsules actually equal and exceed many a meal.

Fat Goes Fast From All Over The Body

See fat disappear from stomach, bust, face, chin, neck, arms, legs and ankles. You'll be surprised at the pounds you lose the first week, the inches that disappear the first month. There's no starvation dieting hunger, no drugs, no exercise.

AT LAST: A MEAL of VITAMINS, MINERALS and BULK ALL-IN-ONE EASY-TO-TAKE CAPSULE!

Take ALL-IN-ONE Capsules, then eat as much as you need to satisfy your hunger. You won't eat as much because you won't have the craving for big meals.

AND THE COST? Absolutely nothing unless you grow slim, more youthful looking, more active and enjoy better health. ALL-IN-ONE Reducing Capsules, enough to lose pounds fast, are only $2.98 at your druggist on the guarantee you must be satisfied with the weight you've lost or return for your money back. For easy reducing get ALL-IN-ONE CAPSULES today!

REGULAR SIZE $2.98 LARGE ECONOMY SIZE $5.50
AT ALL BETTER DRUG STORES

SAM'S Rx PHARMACY
1183 Solano Ave. LAnd. 4-1272
FREE DELIVERY SERVICE ANY TIME

HOME TOWN NEWS BY Stan Young
1506 SOLANO REALTOR LAnd. 6-8052

"IT'S A CINCH . . . ALL I HAVE TO DO IS STAND HERE AND WATCH 'EM GROW INTO BIG HAMS, BACON, PORK CHOPS AND PORK ROASTS. . . . ANYONE CAN BE A FARMER."

Yes, and all YOU have to do is "stand" and watch your equity grow and grow . . . it's not impossible, almost anyone can become a home owner; why not let Mrs. Frolli help you find that home?

IF YOU WOULD LIKE TO HAVE YOUR HOME LISTED HERE, CALL ONE OF OUR SALESPERSONS

OLIE JAMIESON LAndscape 6-2203
HOWARD EVANS LAndscape 5-4686
BEVERLY DAWSON LAndscape 4-4776
STAN YOUNG LAndscape 6-5629
ANN FROLLI ASHberry 3-2117
MINNA CROOK LAndscape 6-6309

OAKS POULTRY
1773 Solano Ave. BEKELEY LA. 5-7015
DANNY RIGGIO, Owner
Specializing in
QUALITY POULTRY
WHOLE OR YOUR FAVORITE PARTS
Poultry For All Occasions
Fresh Ranch Eggs - Large & Jumbo

Christian Science Society, Albany
ON SUNDAY, July 10th - - - 11 A. M.
Subject: "SACRAMENT"
WEDNESDAY EVENING SERVICES 8:00 P. M.
533 SAN PABLO AVE., LAndscape 5-5992
SUNDAY SCHOOL 11:00 A. M.

Lazy Dollars Work for YOU...
When You Save the BERKELEY Way!

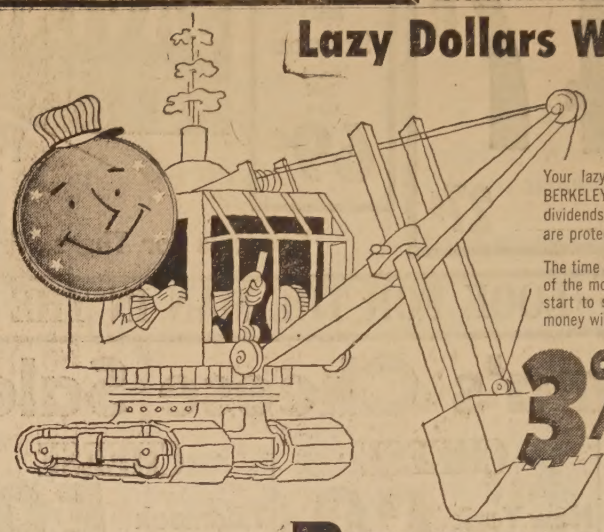

Your lazy dollars could be earning 3%! The place BERKELEY SAVINGS, where 65 consecutive, semi-annual dividends have been paid since 1922—where all accounts are protected by insurance up to $10,000.00!

The time is now—because funds deposited up to the 10th of the month draw interest from the 1st. The sooner you start to save the BERKELEY way, the more money your money will make for you!

3% Current Rate per Annum

FUNDS DEPOSITED BY THE 10th EARN INTEREST FROM THE 1st

YOUR ACCOUNT INSURED UP TO $10,000 BERKELEY SAVINGS and Loan Association
WALNUT CREEK—Bonanza at Locust • BERKELEY—2101 Shattuck Ave. • CENTERVILLE—168 S. Main

SAVE
with Security!

FUNDS PLACED WITH US BY JULY 11th EARN INTEREST FROM JULY 1st

Enjoy all these advantages at Security:

Your savings earn 3%, current rate.

Your account is insured up to $10,000, by an agency of the United States Government.

You place your funds with an institution which has always paid withdrawal requests on demand.

You can enjoy the ease and convenience of saving by mail. Security pays the postage both ways.

You become a customer of an organization with assets in excess of $12,000,000. established in 1928.

You receive the Security Home Owner Magazine regularly, and will enjoy its interesting homemaking hints, stories and articles.

FREE You, as a new savings customer, will receive a free phonograph recording, specially recorded for Security by Liberace.

Save with
SECURITY SAVINGS AND LOAN ASSOCIATION
W. J. BOWMAN, president

FEDERAL HOME LOAN BANK SYSTEM MEMBER — FEDERAL SAVINGS AND LOAN INSURANCE CORPORATION INSURED UP TO $10,000

1301 MACDONALD AVENUE RICHMOND BEacon 4-6274
1377 SOLANO AVENUE ALBANY LAndscape 5-1145
659 MAIN STREET MARTINEZ Martinez 2730

Security Offices will remain open on Saturday, July 9th from 9:00 A. M. to 12:00 noon

BIG TRADE-IN!
Whirlpool
fully-automatic washer—with exclusive
GUIDE LITE CONTROL AND SUDS-MISER

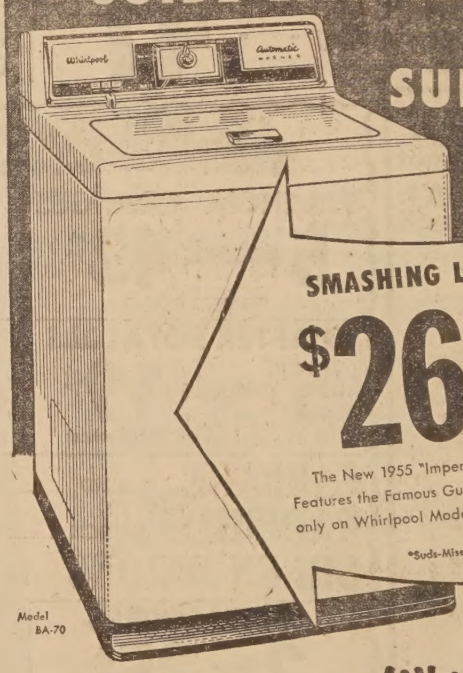

SMASHING LOW PRICE!
$268.88
The New 1955 "Imperial 70"—Just Introduced. Features the Famous Guide Lite Control Panel found only on Whirlpool Models selling for $349.95 & up.
*Suds-Miser slightly higher

With Famous, Exclusive Whirlpool Features

SUDS-MISER saves over half the cost of soap or detergent and hot water . . . stores and re-uses hot, clean, sudsy water automatically!

GUIDE LITE CONTROL—beautiful, fully-illuminated . . . colored light guides your way to workless washdays!

DELICATE FABRIC GUIDE automatically prevents over-washing your daintiest things!

AGIFLOW ACTION washes clothes sparkling clean, gently.

7 RINSES chase every trace of soil and suds . . . yet use less water!

5-YEAR WARRANTY on sealed transmission.

ROLLS AWAY FOR STORAGE out of your way when not in use!

GIANT CAPACITY does a full family-sized wash!

Here it is . . . the automatic washer you've been waiting for . . . so compactly built it actually needs less space than your old wringer washer . . . yet it's a *big* capacity washer in every respect! See this great Whirlpool Automatic Washer today!

The TIROL Co
1870 Solano Ave. Berke
LAndscape 6-2506
Same Location — Same Management — 20 Ye

LEGAL NOTICE

ICE TO CONTRACTORS

TICE IS HEREBY GIVEN the Board of Supervisors of da County, State of California hereby calls for sealed proposals to be delivered to the County and ex-officio Clerk of said at his office in the Court- 1225 Fallon St., Oakland 7, rnia, until Thursday the 21st f July, 1955, at 11:00 a.m., hich time and place bids will pened for the furnishing of all material, equipment, mechan- workmanship, transportation ervices which are required for nstruction of a new reinforced ete box culvert on county road only known as Landing Road Washington Township, Ala- County, California.

se bids shall be presenected in dance with the plans and spe- ions for said work prepared e County Surveyor and Road issioner of Alameda County, are an file at the said office e County Clerk of Alameda ty, located as above mention-

deposit of Twenty-five Dol ($25.00) said plans and specifi- s may be had by any pros- e bidder for the work above oned on application to the y Clerk at his office here e mentioned, and in each case he returned within seven (7) after the date upon which the are opened for the above work plans and specifications are turned to the office of said y Clerk within the time above ed or are returned in a mu- d or damaged condition the deposit will be retained by said y of Alameda as agreed and ated damages for said mutila- r retention.

s must be made on proposals obtained at the said office of the County Clerk and must be signed by the bidder and accompanied by a cash deposit, cashier's check or certified check, certified without qualification, and drawn on a solvent bank of the State of California or a National Bank doing business in the State of California and made payable to the County of Alameda, to be retained by the County of Alameda as agreed and liquidated damages should the party or parties to whom the contract should be awarded fail to enter into the contract after the award, or to give the bond required for the faithful performance of the contract, or any other bond required by law. The amount of said cash deposit, cashier's check, or certified check shall be for at least ten per cent. (10%) of the total amount of the bid, but in no case to exceed Five Thousand Dollars.

The contractor and all subcontractors under him must pay all laborers, workmen, and mechanics on said work, or any part thereof, not less than the general prevailing rate of per diem wages for day legal holiday, and overtime work, for work of a similar character in the locality in which the work is performed, which per diem wages shall be not less than the stipulated rates contained in a schedule thereof, which has been ascertained and determined by said Board of Supervisors, and which is now on file with the County Clerk of Alameda County, and be reference incorporated and specified herein and made a part hereof, and which said general prevailing rates of per diem wages as herein referred to and adopted for each craft or type of workmen or mechanic needed to execute this contract is herein specified as follows:

FTS OR TYPE OF WORKMEN		HOURLY WAGE SCALE
sphalt Plant Engineer	(8 Hours)	$ 2.845
sphalt Plant Mixer Operator	(8 hours)	2.515
sphalt Spreader Machine Operator	(8 Hours)	2.845
sphalt Screed Man	(8 hours)	2.455
lade Grader Operator	(8 Hours)	3.005
oncrete Mixer Operator—Up to 1 Yd.	(8 Hours)	2.455
oncrete Mixer Operator—Over 1 Yd.	(8 Hours)	2.785
ngineer Compressor	(8 Hours)	2.455
remen	(8 Hours)	2.455
oller Operators	(8 Hours)	2.845
hovel Operators—Up to 1 Yd.	(8 Hours)	3.175
hovel Operators—Over 1 Yd.	(8 hours)	3.285
ractor Operators	(8 Hours)	2.845
ruck Crane Engineers	(8 Hours)	3.005
ruck Drivers, Less than 4 Yards	(8 Hours)	2.10
ruck Drivers, 4 Yds. and Under 6 Yds.	(8 hours)	2.24
ruck Drivers, 6 Yds. and Under 8 Yds.	(8 Hours)	2.40
ruck Drivers, 8 Yds. and Over	(8 Hours)	2.70
il Distributor Bootman	(8 Hours)	2.255
rpenters	(8 Hours)	2.775
ement Finisher	(8 Hours)	2.845
onworkers, Reinforced Concrete	(8 Hours)	2.85
LABORERS		
sphalt Rakers	(8 Hours)	2.275
lasters - Powdermen	(8 Hours)	2.425
oncrete Workers, Wet and Dry	(8 Hours)	2.175
eneral Laborers	(8 Hours)	2.175
ck Hammer Operators, Vibrators, and Handlers of Pneumatic Tools	(8 Hours)	2.275
agmen	(8 hours)	2.175

OVERTIME RATES

CRAFTS: Not less than one and one-half (1½) times the above Overtime rates paid shall be those recognized in the Collective ning agreements applicable to the particular craft, classification of workman employed on the project.

skilled labor not listed above ay be employed is to be paid s than the union wage scale ed there is such a scale estab- in this locality and in no to be paid less than. . . . Two s and Seventeen and one-half ($2.175) per hour.

hall be mandatory upon the ctor to whom the contract is d, and upon any sub-con- under him to pay not less he said specified rates to all s, workmen, and mechanics yed by them in the execution contract.

erly indentured apprentices e employed upon this work ordance with the State Law. pprentices shall be properly ured as called for by law and be paid not less than the d wage paid to apprentices the regulations of the trade ich they are employed or, event the same are higher, s than the wage rates here- e set forth for such appren- An apprentice shall be em- only at the work of the trade ch he is indentured. Anything above to the contrary not- nding, the initial wage to be n apprentice shall be not less wenty-five per cent (25%) of urneymen's wage being paid and shall be increased each six months in an amount not less than fifteen per cent (15%).

Anything to the contrary in the above wage scale notwithstanding, the contractor and all sub-contractors under him shall pay all their laborers, workmen, mechanics, and employees on said work a salary or wage at least equal to the prevailing salary or wage for the same quality of service rendered to private persons, firms, or corporations under similar employment in the County of Alameda.

The per diem wage rate is the hourly rate hereinabove established, multiplied by the number of hours hereinabove mentioned as constituting the working day for the particular craft or type of workmen.

The Board reserves the right to reject any or all bids and any or all items of such bids.

BY ORDER of the Board of Supervisors of the County of Alameda, State of California, this 28th day of June, 1955.

JACK G. BLUE,
County Clerk and ex officio Clerk of the Board of Supervisors of the County of Alameda, State of California.

Pub. July 8, 15, 1955.

LEGAL NOTICE LEGAL NOTICE

SYNOPSIS OF THE ANNUAL STATEMENT
OF
BANKERS UNION LIFE INSURANCE COMPANY
Full Corporate Name

e Office, 1300 GRANT STREET, DENVER, in the State of RADO, on the 31st day of December, 1954, made to the Insur- ommissioner of the State of California, pursuant to law.

ASSETS

		$ 6,249,605.90
		34,100.00
ge loans on real estate		3,503,215.77
state		52,835.19
loans and premium notes		594,222.97
nd bank deposits		513,467.70
ount of deferred and uncollected premiums:		
e Dept. $101,578.98; A. & H. Dept. None		101,578.98
t and other investment income due and accrued		98,463.23
TOTAL ASSETS		$11,147,489.74

LIABILITIES, SURPLUS AND OTHER FUNDS

ate reserve for life policies and contracts			$ 7,466,655.18
mentary contracts without life contingencies			96,774.66
and contract claims:			
e Dept. $20,386.00; A. & H. Dept. None			20,386.00
olders' dividend accumulations			1,325,678.15
d liability to policyholders			37,353.39
remiums paid in advance:			
e Dept. $17,784.01; A. & H. Dept. None			17,784.01
y for premium deposit funds			154,247.75
licenses and fees due or accrued			30,784.00
ory Security Valuation Reserve			11,499.23
s not included above			57,500.00
r liabilities			172,623.32
TOTAL LIABILITIES (Except Capital)			$ 9,391,285.69
surplus funds:			
lity Fluctuation Reserve	$ 35,000.00		
tment Fluctuation Reserve	49,000.00		
Revaluation Reserve	80,000.00	$ 164,000.00	
paid-up		250,000.00	
ned surplus		1,342,204.05	1,756,204.05
TOTAL			$11,147,489.74

Shada, Name of Vice-President. — M. J. Shada, Signature of Vice-President.

McCormick, Name of Secretary. — T. O. McCormick, Signature of Secretary.

July 8, 15, 22, 29, 1955.

LEGAL NOTICE

ORDINANCE NO. 775

AN ORDINANCE OF THE CITY OF ALBANY AMENDING ORDINANCE NO. 359, REGULATING KEEPING VICIOUS ANIMALS AND THOSE AFFLICTED WITH RABIES, BY AMENDING SECTION 3 THEREOF.

THE COUNCIL OF THE CITY OF ALBANY DOES ORDAIN AS FOLLOWS:

Section 1. That Ordinance No. 359, Section 3 thereof, shall be amended to read as hereinafter stated:

"**Section 3.** If any animal susceptible to rabies shall bite any person or animal within the City of Albany, the owner or person having control of such animal shall, upon request of any peace officer, deliver such animal to such officer to be held for fourteen (14) days for the purpose of determining whether or not such animal is afflicted with rabies, and the owner of such animal shall pay all the expenses of the keeping thereof during the time such animal shall be held."

Section 2. This Ordinance shall be published once in the Albany Times, a newspaper of general circulation published in the City of Albany, which newspaper is hereby designated for that purpose and shall become effective on and after its final passage, adoption, and publication.

LEWIS M. HOWELL,
Mayor of the City of Albany.

STATE OF CALIFORNIA)
COUNTY OF ALAMEDA)ss.
CITY OF ALBANY)

I, MYRTLE J. McLEAN, City Clerk of the City of Albany, California, do hereby certify that the whole number of members of the City Council of the said City is five; that the foregoing Ordinance, being Ordinance No. 775 was passed and adopted by the said City Council, approved and signed by the Mayor of said City and attested by the City Clerk of said City, all at a regular meeting of the said Council on the 5th day of July, 1955 A.D., and that the same was so passed and adopted by the following vote:

AYES: Councilmen Blank, Donahue, Zahn, and Mayor Howell.
NOES: None.
ABSENT: Councilman Combs.

IN WITNESS WHEREOF, I have hereunto set my hand and affixed the official seal of the City of Albany this 5th day of July, 1955.

MYRTLE J. McLEAN,
City Clerk of the City of Albany.

Pub.: July 8, 1955.

LEGAL NOTICE

ORDINANCE NO. 776

AN ORDINANCE OF THE CITY OF ALBANY AMENDING ORDINANCE NO. 675 PROVIDING FOR AND REGULATING THE TIME AND MANNER IN WHICH VACATIONS SHALL BE GRANTED TO EMPLOYEES, BY AMENDING SECTION 3 THEREOF.

THE COUNCIL OF THE CITY OF ALBANY DOES ORDAIN AS FOLLOWS:

Section 1. That Ordinance No. 675, Section 3, thereof, shall be amended to read as hereinafter stated:

"**Section 3.** All vacations shall be taken at a time to be fixed by the head of the Department wherein the said employee may be serving and shall be without loss of pay."

Section 2. This Ordinance shall be published once in the Albany Times, a newspaper of general circulation published in the City of Albany, which newspaper is hereby designated for that purpose and shall become effective on and after final passage, adoption, and publication.

LEWIS M. HOWELL,
Mayor of the City of Albany.

STATE OF CALIFORNIA)
COUNTY OF ALAMEDA)ss.
CITY OF ALBANY)

I, MYRTLE J. McLEAN, City Clerk of the City of Albany, California, do hereby certify that the whole number of members of the City Council of the said City is five; that the foregoing Ordinance, being Ordinance No. 776 was passed and adopted by the said City Council, approved and signed by the Mayor of said City and attested by the City Clerk of said City, all at a regular meeting of the said Council on the 5th day of July, 1955 A.D., and that the same was so passed and adopted by the following vote:

AYES: Councilmen Blank, Donahue, and Mayor Howell.
NOES: None.
ABSENT: Councilmen Combs and Zahn.

IN WITNESS WHEREOF, I have hereunto set my hand and affixed the official seal of the City of Albany this 5th day of July, 1955.

MYRTLE J. McLEAN,
City Clerk of the City of Albany.

Pub.: July 8, 1955.

NOTICE OF MEETING OF THE BOARD OF EQUALIZATION, CITY OF ALBANY

NOTICE IS HEREBY GIVEN that the Assessment Rolls of the City of Albany for the fiscal year 1955-56 have been completed and delivered to the undersigned, the City Clerk. Said rolls will be open for inspection at my office in the City Hall, 1045 Solano Ave., Albany California, during office hours.

NOTICE is also given that the City Council of said City of Albany will meet as a Board of Equalization in the Council Chambers at said City Hall at 8:00 p.m. Tuesday, July 12, 1955, and will continue until all of the returns have been rectified, and during said time hear complaints, correct, modify, strike out, or raise any assessment. Due notice, as provided by law will be given to the party whose assessment is to be raised.

Dated: July 8, 1955.

MYRTLE J. McLEAN,
City Clerk, City of Albany.

Publish July 8, 15, 1955.

LEGAL NOTICE

CERTIFICATE OF CESSATION OF CO-PARTNERS DOING BUSINESS UNDER FICTITIOUS NAMES AND NOTICE OF DISSOLUTION OF PARTNERSHIP.

We, the undersigned, hereby certify that we are no longer co-partners transacting a printing business or any other business; that during the time of our co-partnership we had operated and conducted our businesses under the fictitious names and styles of CAMPLING-ZIERKE AND CO., KING BEAR ENTERPRISES, ARTLINE CARD Co., and ARTLINE CARD COMPANY;

That the principal place of business of said co-partnership was 1500-1502 Solano Avenue, Albany, California, and that we were the only persons having any interest in said businesses;

That our names in full and our principal places of residence are as follows:

SAM F. ZIERKE, JR. 901 Curtis Street, Albany, California;
FRANK G. CAMPLING, 947 Everett Street, El Cerrito, California;

That the date of the dissolution of our co-partnership is May 15, 1955, and that the said FRANK G. CAMPLING is no longer connected with the businesses which were heretofore conducted under the fictitious names and styles of CAMPLING-ZIERKE AND CO., KING BEAR ENTERPRISES, ARTLINE CARD CO., and ARTLINE CARD COMPANY, and that the said SAM F. ZIERKE, JR., will continue the operation of said businesses as sole proprietor from May 15, 1955, and subsequent thereto.

In Witness Whereof, we have hereunto set our hands this 28th day of June, 1955.

SAM F. ZIERKE, JR.
FRANK G. CAMPLING

STATE OF CALIFORNIA,
COUNTY OF ALAMEDA, ss.:

ON THIS 28th day of June, in the year One Thousand Nine Hundred and Fifty-Five, before me, Martha O. McDowell a Notary Public in and for the County of Alameda, State of California, residing therein, duly commissioned and sworn, personally appeared SAM F. ZIERKE, JR., and FRANK G. CAMPLING, known to me to be the persons described in and whose names are subscribed to the within instrument, NOTICE OF DISSOLUTION OF PARTNERSHIP and CERTIFICATE OF CESSATION OF CO-PARTNERS DOING BUSINESS UNDER FICTITIOUS NAMES and they acknowledged to me that they executed the same.

IN WITNESS WHEREOF, I have hereunto set my hand and affixed my Official Seal, the day and year in this certificate first above written.

MARTHA O. McDOWELL,
Notary Public
In and for the said County of Alameda, State of California.
My Commission Expires September 22, 1957.

STANLEY R. KENDALL
Attorney at Law
1619 Shattuck Avenue
Berkeley, Calif.
AShberry 3-7363

Pub.: July 1, 8, 15, 22, 29, 1955.

Oakland 'Y' Plans Summer Program

"Vacation Specials" on Mondays and Thursdays for junior high school girls have been added to the Oakland YWCA's summer program because of the demand for vacation programs for this age group. With the idea that education can be recreation and recreation is education, the vacation includes an arts and crafts workshop, a charm school, and an active games program.

T. SOULE, Jr.
Art Studio
Picture Frames
Artists' Supplies, framing school diplomas and class pictures mounted, matted and framed.
1009-A Solano Ave.
2 Blocks West San Pablo
LAnd. 6-9283

SINGER
FLOOR MODELS AND DEMONSTRATORS
Up to
$60.00 Off
CONSOLES ● PORTABLES
Limited Number of Zig-Zag Models
ALL MACHINES FULLY GUARANTEED
● Trade Mark of THE SINGER MFG. CO.
SINGER SEWING CENTER
Listed in your telephone book only under SINGER SEWING MACHINE CO.
1485 SOLANO
ALBANY LAnd. 4-3822
NO PARKING PROBLEM

LOOK LOOK
Double Breasted Coats
Made Single $15.00
A-1 Ladies' and Men's Tailoring
JIM THE TAILOR
2480 BANCROFT WAY, BERKELEY
One Block From University of Calif. AS. 3-6303

save money
on auto insurance
with State Farm Mutual's
new "Careful Driver Rating Plan"
for bodily injury and property damage liability coverage
new "Step-Down Plan"
for comprehensive and collision coverages
STATE FARM Auto Life Fire INSURANCE
For details call:
V. PERALA, Agent
1110 SOLANO AVENUE, ALBANY LAnd. 6-4961
Opposite Albany Theatre

NOW OPEN
SOLANO JEWELERS
1497 Solano Ave. LAnd. 4-1128
For Expert — Guaranteed
WATCH REPAIRING
TRY US FIRST
For Your Convenience
WATCH CRYSTALS REPLACED
And MINOR REPAIRS MADE
WHILE YOU WAIT

TERMS
As Low As
$2.00
a Week
Your Recipe for easy cooking...
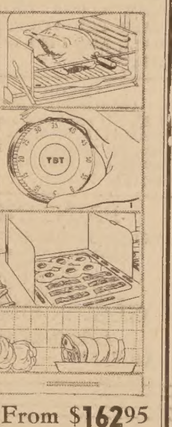
Combination built-in Rotisserie and Hi-Broiler for recipes with "outdoor" flavor!
TBT — "just set it and forget it!" Automatically times and turns off Top Burner, Rotisserie and Hi-Broiler!
Tel-temp griddle with vanishing shields and cover. Prevents cooking spatter.
From $162.95
Rotisserie, Hi-Broiler and Top Burner automatically timed to shut off when cooking time is completed, plus a Full-Flow, even heat oven automatically controlled to go on and off at a pre-set time truly makes this new Occidental a range without comparison! And you'll enjoy the way the subdued styling of this "All New" range will blend into and enhance your kitchen! Come in and see it now and you'll agree "your recipe for easy cooking" will be an All New Occidental!

the gas range with the built-in Rotisserie
Occidental
THE TIROL CO.
1870 Solano Avenue BERKELEY
20 YEARS IN THE SAME LOCATION

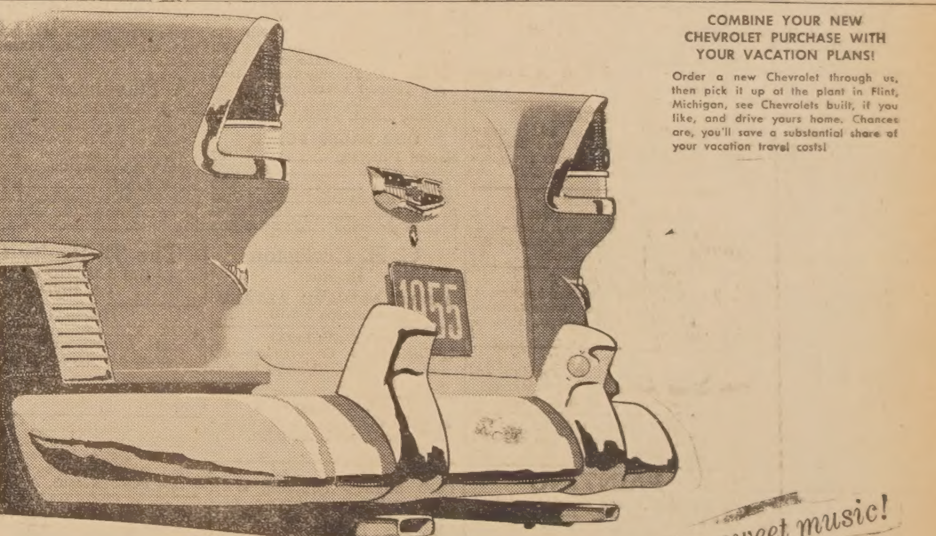
COMBINE YOUR NEW CHEVROLET PURCHASE WITH YOUR VACATION PLANS!
Order a new Chevrolet through us, then pick it up at the plant in Flint, Michigan, see Chevrolets built, if you like, and drive yours home. Chances are, you'll save a substantial share of your vacation travel costs!
Twin Pipes that play sweet music!
Chevrolet's "Super Turbo-Fire V8"* with 180 h.p.
You can spot this one by the twin tailpipes. No matter what you drive, you're going to see twin-exhaust Chevrolets pulling away—in traffic, on the toughest hills, on the long straightaways.
. . . Unless you have a "Super Turbo-Fire V8"* of your own. And then you'll know what it's like to pilot the car that sets the pace for everything else—and doesn't pause to read the price tags!
What makes the Super scat? Chevrolet's superb valve-in-head V8, with the shortest stroke in the industry, the most power per pound, and the *only* 12-volt electrical system in its field—all this plus a four-barrel carburetor and free-breathing twin exhausts.†
Want to sample this silk-lined cyclone? Just give us a call, any day this week, and we'll be proud to show you just how hot a V8 can be.
**Optional at extra cost.*
†Station wagon models have single exhaust pipes.
CHEVROLET
EAST BAY CHEVROLET CO.
916 San Pablo Ave. A. D. HACKIM, Owner LAnd...

CLASSIFIED SECTION

Real Estate Sales - Rentals - Exchanges - Miscellaneous Sales and Trades

ALL ADS MUST BE IN OUR OFFICE BY 6 P. M.
WEDNESDAY OF EACH WEEK
Classified Ads Payable in Advance
(No Ads Taken Over the Telephone)
Minimum Rate 20 Words 60c Additional 4 Words 15c

MARK G. REID
Realtor
"17 YEARS ON SOLANO AVE."

Havenside View Home Near Parochial School
OPEN SUNDAY—500 Sea View Drive. Family needs were met in planning this 5 year old VIEW home. Wide lot (75' frontage). 3 bedrooms, den, on one floor. Protected rear patio. Large storage room. First showing. Marie Farwell, LAnd. 6-0123.

Study With Fireplace!
OPEN SUNDAY—194 Arlington. Also fireplaces in FAMILY ROOM and RUMPUS. Custom built—age eight years. Sweeping view. Wood panelling, leaded panes, 3 bedrooms, 3 baths. Level Secluded, Wooded Lot near stores, transportation. Marie Morales, LAnd. 4-0836.

Kensington — View 212 Stanford
OPEN SUNDAY—An owner built view home near buses, stores. Central Floor Plan. 2 bedrooms. Knotty pine rumpus. 2 baths. Double garage. Large workshop; storage area 18,500. (Out Arlington to Oberlin, 2 blocks right.) Fred Mertens, LAnd. 6-9499.

Sunny, Level Garden
VIEW and convenience! El Cerrito home near high school. Large rooms. Central floor plan. Provincial wallpaper in large well planned kitchen opening to sunny, level garden. 3 bedrooms, 2½ baths. Social room with fireplace and outside entrance. Call Marie Farwell, LAnd. 6-0123.

Spokane Avenue
$12,000 FOR a good stucco 5-room home. A lovely garden. This is one of Albany's finest residential sections, near all transportation, schools, shopping. Call Fred Mertens, LAnd. 6-9499.

$7950
SMALL PRICE! Yet a comfortable, home-like, clean 2-bedroom home in good neighborhood. Detached workshop. Anxious owner. Gladly shown daily, LAnd. 5-6322.

Reasonable Terms
UPPER Albany home near Marin Avenue. Full basement, central furnace. Nice garden, brick barbecue. Now vacant. Price $12,500. Marie Morales, LAnd. 4-0836.

Near Colusa Ave.
SPANISH stucco—quiet walled garden. 3 bedrooms on one floor, boy's room downstairs. Well planned social room. Large double garage plus "off street" parking.

MARK G. REID
Realtor
1573 SOLANO AVENUE
Office LAndscape 5-6322

WANTED
LOT—Wanted by private party. Make good neighbors. Cash. LA. 5-0685. 42

FOR SALE
2 PAIRS drapes with Lambrequins; 3 pairs drapes with Lambrequins; kitchen drapes, lamps, den furniture, 1 twin bed, box springs, mattress. AShberry 3-9866. 1717 Cedar St., Berkeley. 42

FOR RENT
3-ROOM flat, stove furnished — Adults only. Near all shopping, transportation. $55 month. 635 Kains Ave. 42

FOR RENT
THREE rooms, garden apartment, garage, adults, unfurnished, clean, stove, hardwood floors, bay view, one block shopping; San Francisco, local bus. LA. 6-1387. 42

This Is It
1909 CEDAR ST. This 5-room house with full basement, has hardwood floors, large kitchen, newly decorated inside and out, reduced to $8750. Terms. Open daily from 2 to 5. Owner LAnd. 5-0781. 42

WALNUT CREEK
FOR SALE — 3-bedroom home, brand new. Fenced, lawn, trees. Reverse plan. Not in tract. Corner Geary - Dorothy. By owner. $10,950. YEllowstone 5-1469. 41tf

WANTED
ELECTRICAL REPAIRS, house wiring, motor rewound, appliances repaired. Called for and delivered. Licensed electrician. LA. 5-4986. 1tf

LENNOX CAMERA SHOP
1479 SOLANO AVE. LA. 5-3822
CAMERAS — STILLS and MOVIES
Projectors. Photographic Supplies 33TF

W. R. Storck PLUMBING SERVICE CO.
HOYT AND RUUD WATER HEATERS
1405 Solano Avenue
Office and Emergency
LAndscape 5-4847
Albany License No. 34

STAN YOUNG,
One of America's 2 Great Realtors

In the Heart of Albany!
A FOUR bedroom, 2 bath, English type home. Close to everything—schools, transportation, shopping, park and playground. Stucco exterior and trimmed in Philippine mahogany inside. Full dining room and breakfast room, too. Evenings, Mrs. Frolli.

Albany-Marin School District
IN THIS lovely 3 bedroom with cathedral beamed ceiling, extra large kitchen, you will find comfortable living. Close to Solano shopping area on Pomona Avenue. Evenings, Mrs. Crook.

Contemporary Modern
REDWOOD rustic, 2 bedrooms, view. Basement area, enclosed yard, large 50x127 foot lot. All for under $13,000. Evenings, Mrs. Dawson.

Mira Vista
DO YOU need a four bedroom home? We have a three year old modern, deluxe in every way. The kitchen is a delight! 2 baths, rumpus room, level entrance, and beautiful view. Evenings, Mrs. Crook.

Berkeley
A 2-BEDROOM home, just a few doors from Solano, new kitchen, central heat, full basement, ideal for rumpus room. Well cared for grounds. Evenings, Howard Evans.

Colonial Style
ON THIS large double lot you'll find this 3 bedroom home with full dining room, 1½ baths, and all on one floor. Double garage, conveniently located near the Montclair shopping district. Evenings, Mrs. Dawson.

Near New Parochial School
TWO BEDROOM stucco home near St. Jerome's Church and new school due to open in the fall. Just 15 years old, recently decorated, in and out. Also convenient to shopping and transportation. Evenings, Howard Evans.

Wanted
LARGE family home in Albany. I have a cash buyer who needs 4 bedrooms, large living room, and at least 1½ baths. Call Mrs. Frolli.

STAN YOUNG REALTOR
1506 Solano Ave.
ALBANY
LAnd. 6-8052

Sales People

HOWARD EVANS	LA. 5-4686
STAN YOUNG	LA. 6-5629
OLIE JAMIESON	LA. 6-2203
ANN FROLLI	AS. 3-2117
BEVERLY DAWSON	LA. 4-4776
MINNA CROOK	LA. 6-6309

FOR SALE
STOVE, Wedgewood, like new, with circulating heater, griddle, 4 burners, timer, clock, chrome pipes included—$115 or best offer. LA. 5-7392. 41

FOR SALE
PLATFORM rocker, $9.50; occasional chair, $4.50; reed bassinet, $3.50; also curtain rods and glass window panes. LA. 6-3721. 42

FOR RENT
APARTMENT, unfurnished, 3½ rooms. One bedroom. Located at 901 Jackson Street, corner of Solano. Owner, LA. 4-6591. 42

FOR RENT
THREE room furnished apartment. 835 Adams near transportation and shopping. Garage. LA. 4-2852. 42

FOR RENT
FURNISHED room, separate entrance, near all transportation. Linens furnished. LA. 5-2760. 42

RUBBISH - HAULING
CLEAN-UP Service. You call—we haul. ASh. 3-6623. 52tf

PAINTING
INTERIOR and exterior painting. No job too small; reasonable; free estimates.
LAndscape 5-2423 18tf

Complete Kitchen and Home Remodeling
ADDITIONS
LICENSED GENERAL CONTRACTOR
Phone R. TONDRE
LAnd. 5-3005 23tf

INSURANCE
WILLIAM R. SHYVERS, Jr.
6831 Stockton Avenue
El Cerrito, California
LAnd. 6-7016. 19tf

ROOFING
BEAT THE RAINS! Estimates anytime. Insured, guaranteed. All work approved by city specifications. LAnd. 6-0306 or ASh. 3-6810. 1tf

Connor's Overhead Door Company
GARAGE doors built to order. Complete installation $60. Guaranteed. LA. 6-2519. 21tf

★ Evelyn Street

Full price $7500 for this 1-bedroom comfortable home near bus line, 1 block to shops. Mrs. Staehling, LAnd. 5-4258.

★ Santa Fe

Now ready for new owner. To appreciate the charm of the house and garden a visit is necessary. Two bedrooms and den, expensive garden. Mrs. Troup, LAnd. 6-6106.

★ Pomona

Metal cabinets in large kitchen set the standard for this charming 2-bedroom home, large combination living-dining room, utility room, garden cottage. Mr. Dinkins, LAnd. 4-6744.

★ Key Route Boulevard

Outside impressive, inside likewise, 2 bedrooms, coved ceiling living room, dining room, spacious kitchen. Mrs. Adams, LA. 4-5247.

★ Walnut Trees

Country estate may be yours surprisingly easy. Ask me about this nearly new charming home nestled among bearing trees. 1½ acres, own water supply, outskirts of Walnut Creek. Mrs. Ellis, LA. 5-8727.

☆

LeRoi B. Gardner
Realtor
1797 Solano Ave. LAnd. 6-9339
LET US SELL YOUR HOME

Open Sunday, 2-5
1005 Peralta
Albany
Heap of living is available in this very nice 3-bedroom upper Albany home. Exterior just repainted and interior spotless. Modern kitchen with disposal unit. Large separate workshop. Evenings, Mrs. Norin, LAnd. 5-4539.

A Spotlessly Clean
5-room MacGregor stucco located on San Gabriel. Kitchen wired 220. Breakfast nook. Wall to wall carpeting included in bargain price of $11,750. Evenings, Mrs. Nisson, LAnd. 5-2562.

$1000 Down
Two bedroom Albany home. Modernized bath. Extra bedroom ½ bath downstairs. Storage space and workshop area. Evenings, Mrs. Pederson, LAnd. 6-7273.

$2000 Down
Excellent five room home near Cornell School. Living room 15 by 22. Tiled kitchen, 220 wiring. Already financed. Vacant. Immediate occupancy. Evenings, Mrs. Norin, LAnd. 5-4539.

A Millionaire's View!
Workingman's price. All the bay and Mt. Tamalpais below you from this 2-bedroom 6-room home. Large family room. Plank and parquet floors. Just off the Arlington. $12,500. Evenings, Mrs. Norin, LAnd. 5-4539.

OUR SALES FORCE

Marion Patterson	LA. 6-1207
Bonzie Nisson	LA. 5-2562
Mary Norin	LA. 5-4539
Willo Williams	LA. 5-7193
Arthur Moen	LA. 5-6745
Frances Pederson	LA. 6-7273

C. H. Eccleston
Realtor
1127 SOLANO AVE., ALBANY
LAndscape 5-8700

BABY SITTING
AFTERNOON or evenings—my home or yours. Teenager—references. LA. 6-3800. 42

WANTED
IMMEDIATELY — Girl's bike — 24" wheel, good condition. LA. 5-8043. 42

FOR SALE
TWO bedroom furnished, stove, refrigerator, large freezer, television plus a 25x100 adjoining lot. Mrs. Bertram, LA. 5-2891; LA. 6-7328. E. J. Cherwin Realtor. 42

FOR RENT
UPSTAIRS sleeping room, close to everything. Private entrance. 915 Talbot Ave. opposite Cornell School. LA. 5-5322. 42

LOST — REWARD
BLUE-GREY kitten, male, 12 wks. old, near Ramona-Thousand Oaks Blvd. LA. 4-5677. 42

"ALL BRANDS"
TV
Service Calls $2.50
Night or Day or Sun.
Price Includes checking for defective tubes (cause about 80% of TV trouble) and minor Tune-up adjustments.
EXPERIENCED REPAIRMEN ONLY!
They Bring Tubes for all Makes of TV Sets
LAnd. 5-9663
"All Brands" TV

Level Entrance!
NO STEPS! Here's 3 bedrooms, all on one floor on a fine lot on Carmel Ave., near Colusa Circle. Large 2-car garage and workshop, patio. Possible GI financing, or low down payment to non-veteran. Owner may consider equity in small home as partial down payment.

Albany Ranch Style
HERE is real value! This immaculate 6 room, 3 bedroom home is only 8 years old and has every modern convenience, all-tile bathroom, central heat, electric dishwasher, PLUS the most terrific basement you've ever seen. Contains workbenches, cabinets, and every facility for the home workman. Also this home has a beautiful garden and patio. See this today!

Near Albany Park
THESE famous MacGregor built homes need no introduction to Albany people and this home is no exception. Its English style, contains 6 large rooms, 3 full bedrooms, breakfast room, utility room, and includes carpeting. Only ½ block to Memorial Park and high school. Ideal home for growing family.

$8000 Investment!
THIS stucco home consists of 3½ rooms, 1 bedroom, full basement and is ½ block to Solano. Makes ideal rental home. See it—buy it!

Albany Hill Property
WE HAVE several fine homes and lots on Albany Hill in the city's fastest growing neighborhood. These properties have fine views and excellent surroundings. Call for further information.

Mr. Ellsworth — LA. 6-0755
Mr. Bohrer — OL. 3-5194

Jerome Blank Realty
1530 SOLANO AVE., ALBANY
LA. 6-4215

The 'B' Realty Co.
1724 SOLANO AVE.
BERKELEY, CALIF.
LA. 4-7017

A Sparkling
NEW, 3 bedroom, 2 bath, double garage home. Beautiful marine view, two fireplaces. Located in one of El Cerrito's finest areas. You ladies will love the big beautiful knotty pine kitchen.

A Prime Location
IN UPPER Kensington offers quiet enjoyment for you and your family, in this colonial style 3 bedroom home; only two blocks from shopping and transportation.

El Cerrito
TWO BEDROOM for $11,750. One of the nicest floor planned homes on the market today. Bedrooms are large, big closets. Hardwood floors. Separate dining room. Will FHA or GI low down payment.

Income Minded
THEN see this fine two bedroom home with three room rental unit. Property is now rented for $162.50 per month. Asking $15,950. Owner will trade, submit us a deal.

A Havenside Dream
TWO BEDROOM home, attached garage, big laundry room. For those of you that have been waiting for a home in Havenside, don't fail to see this one. $12,500.

Steve Arnold	BE. 5-6321
Stan Engberson	LA. 5-6821
Leo Armstrong	LA. 5-0341
Bill Bilton	LA. 5-0633

The 'B' Realty Co.
1724 SOLANO AVE.
LA. 4-7017

FOR SALE
$8500. TERMS. Two bedrooms, 1244 Cornell, near Catholic church. Also $9500. Terms. Three sleeping rooms, 916 Stannage. Furnished, if needed, extra. LA. 6-7807. 42

FOR SALE
G.E. REFRIGERATOR, A-1 condition; 3-piece bedroom set, walnut. Phone LA. 6-3408 or 606 San Pablo Avenue, Albany. 42

Television Service
Reasonable
FREE PICK-UP AND DELIVERY
AMTRAC T.V.
THornwall 5-5608 25tf

Hardwood Floors Sanded & Refinished New Floors Installed
Hardwood Business in Berkeley 30 Years
J. A. JOHANSSON
1819 Ninth St., Berkeley
THorn. 3-7153 '8tf

23rd Anniversary Sale
SAVE 10%
DURING THE MONTH OF JULY ON ALL
WINDOW SHADES
BRING IN YOUR ROLLER OR MEASUREMENTS
One Day Service
ORTLAND'S
1767 SOLANO AVENUE
LAndscape 6-3962

L. A. GREGORY
Real Estate
JOHN S. SLOAN, Manager
1535 SOLANO AVENUE
Opposite New Bank of America
Phone LAndscape 5-1471

Berkeley
THOUSAND OAKS School District, 3 bedrooms, 24 foot living room, separate dining room, large kitchen, wall to wall carpeting, corner lot at Neilson and San Lorenzo Avenue.

Albany
5 YEARS old, 2 bedrooms, tile bath, 27 foot living room-dining room combination. About $1800 down and FHA terms, at 941 Taylor Street.

Albany
15 YEAR old MacGregor, A-1 condition throughout, large living room, separate dining room, breakfast room, new tile and cabinets in kitchen, 2 bedrooms and one is master size, shown by appointment.

For Rent
LAKE TAHOE Cottage in Homewood, sleep seven, rent by week.

L. A. GREGORY
Real Estate
RESIDENCE PHONES

Harry C. Weaver	LA. 5-3942
Jack Sloan	LA. 6-2650

FOR SALE
6-CYLINDER '48 Ford short block and head, $20. Full size 4x6 spring air mattress, like new, $30. Baby porcelain bathtub, $3. Five 5.50x17 tires, some tubes and one wheel—all for $25. 706 Masonic Ave. 42

FOR SALE
MERCURY 1951 — 4-door deluxe, radio, heater. Original owner. 43,000 miles. New factory Mercomatic. Good condition and clean throughout. $995. LA. 6-7891. 42

FOR SALE
UPRIGHT piano, mahogany, good condition. Oak office desk and chair. Bed spring (single), best quality. LA. 6-5018. 42

FOR RENT
PLEASANT bedroom in private home. Share kitchen and home with middle-aged lady. Use of garage. $30. 1020 Page, Berkeley. LA. 6-9629. 41

WORK WANTED
DEPENDABLE man wants yard work, basements and attics cleaned or what have you. BEacon 3-8121. 39tf

FOR RENT
VACATION cabin, on river, 52 miles, nr. Antioch, Bethel Island. Furn., accom. up to 10, fishing, rowing, swimming, etc. Day, week or month. Reasonable. Days TWin. 3-1622 after 7 p.m. LA. 5-6973. Mrs. Marshall. 39

WANTED!
TWO AND THREE BEDROOM HOMES FOR ORIENTALS. CASH FOR YOUR EQUITY. CALL ASh. 3-1516 or LAnd. 5-1131. 28tf

MEDICAL
ARTHRITIS VICTIMS
BLESSED relief now assured with DAMALIN. Contains new drug recently released for Rheumatic symptoms. AMERIO DRUGS, 847 San Pablo. 42

PAINTING
INTERIOR OR EXTERIOR
Satisfaction Guaranteed
Reasonable
NO MONEY DOWN
EASY PAYMENTS
GLENN ONTIS
LA. 6-1780
LICENSED — INSURED 30tf

FOR ALBANY T.V. SERVICE
by
☆ ALBANY'S OLDEST
☆ ALBANY'S RELIABLE
☆ ALBANY'S FAIREST TECHNICIANS
SUPREME T.V
850 RAMONA
ALBANY, CALIF.
LA. 6-7244 29tf

Homes Open Sunday 2 to 5 p.m.
1230 MARIN AVENUE. A most desirable, extra large, 2 plus bedroom home with a detached double garage. And the financing is excellent.

7709 ERROL DRIVE, El Cerrito. 3 bedroom ranch home. Heavy shake roof. Beamed ceilings, rumpus room. This home is decorated in excellent taste. It is really a picture book home and should be seen.

2729 SAN PABLO AVE., Berkeley. A clean 2 bedroom home on a commercial zoned lot, therefore has business possibilities.

1906 MENDOCINO in the Annex. A large 3 bedroom home on 1 floor. Features central heat, a 75x100 lot, and the owner may help with the financing.

Evenings Calls

Martha Jeans	LAnd. 5-5119
Kathryn Niemi	LAnd. 6-1901
Helen Dreyer	LAnd. 5-4715

AGNES and HARRY A. DUNNE
Realtor
1537 Solano Ave. LA. 4-2408
Evenings LA. 5-5745

FOR SALE
AUTOMATIC washer—Kenmore (Whirlpool). 9 pound capacity with Suds Saver and Roll-around casters, making possible to use in any place. In perfect condition Used very little—carries 5 year guarantee. Cost $271.00. Will sell very reasonably. Saves sales tax, too. Call LA. 6-4683. 1610 Cedar Street, Berkeley. 42

FURNITURE FOR SALE
MAHOGANY secretary, wing chair, coffee table, settee, drum table, telephone set, chest, floor lamp, mirror. TE. 2-1658. 42

FOR SALE
KITCHEN stove, Occidental, good condition. Reasonable. 1071 Neilson St., Albany. 42

LOST — BOW TIE
YELLOW bow tie, part of uniform. Lost during parade—800 block Key Route Blvd. LAnd. 5-6204. 42

WANTED
BEAUTY OPERATOR, Albany, to rent space in established shop. Be independent, a good deal. Apartment available. LA. 5-4972. 42

FOR RENT
TWO-ROOM unfurnished apartment, $50. All utilities, stove, with telephone. In rear of beauty shop. 1413 Solano, Albany. LA. 5-4972. 42

PICK-UP SERVICE
LIGHT HAULING, all types. After 4 week days; any time week ends. Reasonable, free estimates. What have you? LA. 6-6178. 37tf

FOR RENT
PLEASANT bedroom in private home. Share kitchen and home with middle age lady. Use of garage, telephone, $30.00. 1020 Page Street, Berkeley. LA. 6-9629. 42

FOR RENT
FURNISHED cabin, Santa Cruz mountains, 3 rooms and shower, near Boulder Creek. Reasonable. Near swimming and fishing. BE. 3-8121. 39tf

Paints & Wallpaper
Lawnmowers Sharpened
Keys Duplicated
Glass Cut to Size
Albany Paint & Supply
753 San Pablo Ave.
LAnd. 6-9638 32TF

Albany Window Cleaning and Floor Service
Window Cleaning and Floor Polishing — Wall Washing
Resident and Commercial
FREE ESTIMATES
LAnd. 5-4454
Eve. LAnd. 5-8299 52tf

Albany Plumbing & Heating Co.
"TONY" MONTANO
Licensed Plumber
Albany License No. 9
Heating and Repairs
LAndscape 5-4250
614 San Pablo Avenue

WELCH
Rubbish Hauling
Reasonable Insured
Tree Work Top Soil
Lots Cleared TH. 5-1330 18tf

ALBANY TELEVISION SERVICE
☆
"There's No Substitute For Know-How!!"
☆
Phone LA. 6-9177
1148 SOLANO
☆
OPEN EVENINGS 50tf

Open Sunday 2-5 p.m.
1875 San Antonio
(Berkeley)
OWNER HAS MOVED from this 3 bedroom English style home in Thousand Oaks, and is very anxious to sell. Breakfast room, 1½ baths with stall shower. Don't be late!! Price reduced to $17,950!! Evenings, Ed. Wright, LA. 5-0747.

2231 Ward Street
PRICE reduced to $13,850 on this charming 8 room home. Close to University, transportation and shops. New kitchen and bath, excellent condition throughout. FHA terms. Evenings, Dave Permar, LA. 6-2682.

New Home
3 BEDROOMS on one floor near Marin Avenue in Albany. Wardrobe closets, attached garage. Pick your colors now. Will be completed in about 2 weeks. Only $12,500!! Evenings, Ed. Wright, LA. 5-0747.

Monterey Home
8 ROOMS, 2 baths. Knotty pine play room. Above Arlington. Panoramic Marine view. Only 15 years old. For $22,500. Evenings, Dean Sherrod, LA. 6-8791.

A Beautiful Oak
IN CENTER of garden makes this rustic farm house very appealing. Level lot, wonderful view. Price $20,500. Evenings, Dave Permar, LA. 6-2682.

Price Reduced
ON THIS 6 room Thousand Oaks home. Modern kitchen, 3 bedrms. Near Colusa and Thousand Oaks school. Now $15,850!! Evenings, Dean Sherrod, LA. 6-8791.

Under the Market
OUT OF TOWN owner says, "sell 6 room home in the El Cerrito Hills quick." Good yard and wonderful marine view. Only $15,950. Evenings, Ed. Wright, LA. 5-0747.

Ramona Avenue
A GOOD 6 room home near Albany Park, 3 bedrooms, laundry room, nice yard with barbecue, $16,350. Evenings, Dave Permar, LA. 6-2682.

R. H. Witherspoon
REALTOR
"On Solano Since 1923"
1865 SOLANO AVENUE
LAndscape 6-3222

REMODELING
REPAIRING new homes, store fronts, etc. Fully insured and licensed. LA. 5-5650. 42

PRACTICAL NURSE
WANTS convalescent and bed care nursing cases, Albany and vicinity. Car. LA. 5-3926. 42

HEATING
FRASER FURNACES
ASK FOR
Free Estimates
Lowest Prices Now
Guaranteed by
Licensed Contractors
BISE FURNACE SERVICE
Cleaning and Repairing
1075 Stannage Ave. Albany
LAnd. 5-7418 28tf

ALBANY ASSOCIATION of INSURANCE AGENTS
AUTOMOBILE
CASUALTY FIRE

JOHN S. SLOAN	LAnd. 5-4740
ROY HARFORD	LAnd. 5-8793
MRS. B. RAYMOND	LAnd. 5-4888
MARK REID	LAnd. 5-6322
AL PHAL	LAnd. 5-1833
G. D. GAETA	LAnd. 5-7171
C. H. ECCLESTON	LAnd. 5-8700
GENE LATAPIE	LAnd. 5-3371

7tf

NEW STYLE
Single Breasted Suits
FOR $25.00?
YES, for we convert your outmoded double-breasteds into smart new one, two and three (or one) button single. We bring dead suit to life by restyling into just what you want.
The cost? Only $25.00 each. SPECIAL PRICES IN QUANTITIES OF 3 OR MORE.
We're specialists when restyling Tuxedo . . . peaked lapels or shawl collar.
Our store will be closed for vacation, August 13th to August 27th.
Novello TAILOR
1284 Solano, Albany
Corner Key Route

PHIL'S
CORNELL SHOE REPAIR
SHOES RENEWED
We Specialize in Orthopedic Work
25 Years' Experience—OPEN 7 A.M. TO 7 P.M.
PHIL RADANOVICH, Owner
1226 SOLANO LAnd. 6-8

The Albany Times
A LEGAL NEWSPAPER
Official Newspaper
Of the City of Albany
And the
Hilltop Mirror
Published Every Friday
1240-42 SOLANO AVENUE
ALBANY, CALIFORNIA
LAndscape 5-1510
ILA MAE WILSON, Publ
Subscription rates $3.00 per

RENTALS
DUPLEX—El Cerrito and Richmond Annex, unfurnished, 2 rooms, children welcome. LA. 5-7171; LA. 6-1229.
ALBANY—Furnished, 2-3-4 r. $65, $70, $85. LA. 6-1229. Solano Ave, Apt. 6.
OAKLAND—673 10th St. T 2-2538, $50, $55 and $60. No Fee Charge

Gaeta Realty Co
928 SAN PABLO AVE
Albany LAnd

Homes Open Su
1435 PORTLAND—6 room lent condition.
840 KEY ROUTE BLVD "MacGregor."
1028 SANTA FE AVE. 6 central heat, vacant, a "BARGAIN."
1418 GROVE ST., Berkeley beautiful back yard, remodeled, "MODERN."

By "Appointment
1035 VENTURA, Richmond neighborhood, unrestr yrs. old, 5 rooms, large 000.
2450 FORDHAM, Rolling bedrooms, $10,500.
618 SAN PABLO, Albany excellent location for conversion, $14,500, easy

Rentals
5 ROOMS, furnished, Ev nr. Washington—$90.
5 ROOM, MacGregor, Route—$85.
STORE or office, 1717 Ave., 15'x45', modern, $
"CHECK our rates on ance, they are LOW."

Real Investment
SAN PABLO near Fair Tavern, completely liquor lic., lunch room apartment, 5 room furn space facing Carlson Blvd enough for apartment Priced right. Easy terms

JAMES P. COND
Realtor
INSURANCE — NOTA
1365 Solano Ave. LA
Residence LA. 5-23

FOR RENT
COMPLETELY furnished rooms, near all transportation shopping, steam heat, water—$60.00. 2138 Ce Berkeley.

FOR RENT
CONVENIENT, pleasant room, near transportation everything. Employed LA. 5-0471.

FOR SALE
EASY portable Spindry Bendix bolt down type make offer. Private pa 6-9499.

NAAS
Maintenance Servi
922 San Pablo Ave
LAnd. 4-4962
♦
Business - Commercial
Residential
♦
Walls Washed
Windows Cleaned
Floors Waxed

Lennox Camera S
1479 Solano Ave. LAnd
PHOTO SUPPLIES
PHOTOSTATS
IDENTIFICATION PH

TIRE RECAPPING
CUSTOM SEAT CO
CONVERTIBLE TO
AUTO UPHOLSTE
BRAKE RELINING
WHEEL BALANCI
WHEEL ALIGNM
MOTOR TUNE-U
ALBANY TIRE SERVICE
742 San Pablo Ave
Albany
LAndscape 5-6